

Map Legend

ROADS AND STREETS

- PRIMITIVE ROADS

- B 8th Street Extension
- C Rocky Canyon Road
- D Boise Ridge Road

MULTI-USE 4-WD TRAILS

- 8 Lucky Peak Trail
- 9 Hornet Loop
- E Shaw Mountain Road
- F East Highland Valley Road

MULTI-USE MOTORIZED TRAILS

- 1 Crane Gulch Connector
- 4 8th Street Motorcycle Trail
- 6 Curlew Connector

PEDESTRIAN-ONLY TRAILS

- 0 Hulls Gulch Interpretive Trail
- 22B Freestone Creek Trail (on back of map)
- 35A Red-Winged Blackbird Trail
- 38 The Grove
- 40 Camelsback Trails
- 102 Rim Trail

MULTI-USE NON-MOTORIZED TRAILS

- 2 5-Mile Gulch Trail
- 5 Freestone Ridge Trail
- 7 Orchard Gulch Trail
- 11 West Highland Valley Trail
- 12 Homestead Trail
- 13 Cobb Trail
- 14 Tram Trail
- 15 Table Rock Trail
- 15A Old Pen Trail
- 16 Table Rock Loop
- 16A Rock Garden Trail
- 16B Rock Island Trail
- 17 Table Rock Quarry Trail
- 18 Quarry Trail
- 19 Castle Rock Loop
- 20 Ridge Crest
- 20A Bucktail Trail
- 21 The Ponds Loop
- 22 Central Ridge Trail
- 22A Central Ridge Spurs
- 23 Military Res Connection
- 23A Elephant Rock Loop
- 24 Sidewinder
- 25 Eagle Ridge Trail
- 25A Eagle Ridge Loop
- 26 Three Bears Trail
- 26A Shane's Trail
- 27 Cottonwood Creek Trail
- 27A Toll Road Trail
- 28 Crestline Trail
- 29 Lower Hulls Gulch Trail
- 30 Bob's Trail
- 31 Corrals Trail
- 32 Scott's Trail
- 33 Hard Guy Trail
- 34 Hulls Pond Loop
- 35 Gold Finch
- 36 Red Fox
- 36A Chickadee Ridge Trail
- 37 Owls Roost
- 39 Red Cliffs
- 39A Kestrel Trail
- 71 Red Tail Trail
- 72 Lookout Loop
- 74 Meadowlark Trail
- 75 Currant Creek Trail
- 81 Polecat Loop
- 82 Doe Ridge Trail
- 83 Quick Draw Trail
- 86 Dry Creek at Hidden Springs
- 101 Basalt Trail
- 103 Oregon Trail
- 110 Seaman Gulch Trail
- 111 Valley View Trail
- 112 Wild Phlox Trail
- 113 Big Springs Loop
- 114 Veterans Trail
- 115 Rabbit Run Trail

GREENBELT (PAVED)

- PARKING
- STATE CAPITOL BUILDING
- No Motorized Vehicles November 16 through April 31

Ridge to Rivers Trail System

Miles
7.81
6.00
13.40

5.50
1.00
1.70
1.50

0.75
5.30
3.10

3.00
0.50
0.20
2.30
1.00

3.36
1.90
1.56
1.60
2.00
1.80
1.06
1.30
0.75
1.50
0.80
0.80
1.00
0.80
0.60
1.30
2.20
0.80
1.00
0.60
0.60
1.00
4.35
2.80
2.20
2.10
1.20
2.30
1.00
4.55
0.30
1.20
0.60
0.75
1.20
0.90
3.40
0.30
0.20
0.80
0.80
0.80
1.80
0.75
0.78
0.80
0.80
1.20

3.36
1.90
1.56
1.60
2.00
1.80
1.06
1.30
0.75
1.50
0.80
0.80
1.00
0.80
0.60
1.30
2.20
0.80
1.00
0.60
0.60
1.00
4.35
2.80
2.20
2.10
1.20
2.30
1.00
4.55
0.30
1.20
0.60
0.75
1.20
0.90
3.40
0.30
0.20
0.80
0.80
0.80
1.80
0.75
0.78
0.80
0.80
1.20

3.36
1.90
1.56
1.60
2.00
1.80
1.06
1.30
0.75
1.50
0.80
0.80
1.00
0.80
0.60
1.30
2.20
0.80
1.00
0.60
0.60
1.00
4.35
2.80
2.20
2.10
1.20
2.30
1.00
4.55
0.30
1.20
0.60
0.75
1.20
0.90
3.40
0.30
0.20
0.80
0.80
0.80
1.80
0.75
0.78
0.80
0.80
1.20

3.36
1.90
1.56
1.60
2.00
1.80
1.06
1.30
0.75
1.50
0.80
0.80
1.00
0.80
0.60
1.30
2.20
0.80
1.00
0.60
0.60
1.00
4.35
2.80
2.20
2.10
1.20
2.30
1.00
4.55
0.30
1.20
0.60
0.75
1.20
0.90
3.40
0.30
0.20
0.80
0.80
0.80
1.80
0.75
0.78
0.80
0.80
1.20

3.36
1.90
1.56
1.60
2.00
1.80
1.06
1.30
0.75
1.50
0.80
0.80
1.00
0.80
0.60
1.30
2.20
0.80
1.00
0.60
0.60
1.00
4.35
2.80
2.20
2.10
1.20
2.30
1.00
4.55
0.30
1.20
0.60
0.75
1.20
0.90
3.40
0.30
0.20
0.80
0.80
0.80
1.80
0.75
0.78
0.80
0.80
1.20

3.36
1.90
1.56
1.60
2.00
1.80
1.06
1.30
0.75
1.50
0.80
0.80
1.00
0.80
0.60
1.30
2.20
0.80
1.00
0.60
0.60
1.00
4.35
2.80
2.20
2.10
1.20
2.30
1.00
4.55
0.30
1.20
0.60
0.75
1.20
0.90
3.40
0.30
0.20
0.80
0.80
0.80
1.80
0.75
0.78
0.80
0.80
1.20

3.36
1.90
1.56
1.60
2.00
1.80
1.06
1.30
0.75
1.50
0.80
0.80
1.00
0.80
0.60
1.30
2.20
0.80
1.00
0.60
0.60
1.00
4.35
2.80
2.20
2.10
1.20
2.30
1.00
4.55
0.30
1.20
0.60
0.75
1.20
0.90
3.40
0.30
0.20
0.80
0.80
0.80
1.80
0.75
0.78
0.80
0.80
1.20

3.36
1.90
1.56
1.60
2.00
1.80
1.06
1.30
0.75
1.50
0.80
0.80
1.00
0.80
0.60
1.30
2.20
0.80
1.00
0.60
0.60
1.00
4.35
2.80
2.20
2.10
1.20
2.30
1.00
4.55
0.30
1.20
0.60
0.75
1.20
0.90
3.40
0.30
0.20
0.80
0.80
0.80
1.80
0.75
0.78
0.80
0.80
1.20

3.36
1.90
1.56
1.60
2.00
1.80
1.06
1.30
0.75
1.50
0.80
0.80
1.00
0.80
0.60
1.30
2.20
0.80
1.00
0.60
0.60
1.00
4.35
2.80
2.20
2.10
1.20
2.30
1.00
4.55
0.30
1.20
0.60
0.75
1.20
0.90
3.40
0.30
0.20
0.80
0.80
0.80
1.80
0.75
0.78
0.80
0.80
1.20

3.36
1.90
1.56
1.60
2.00
1.80
1.06
1.30
0.75
1.50
0.80
0.80
1.00
0.80
0.60
1.30
2.20
0.80
1.00
0.60
0.60
1.00
4.35
2.80
2.20
2.10
1.20
2.30
1.00
4.55
0.30
1.20
0.60
0.75
1.20
0.90
3.40
0.30
0.20
0.80
0.80
0.80
1.80
0.75
0.78
0.80
0.80
1.20

3.36
1.90
1.56
1.60
2.00
1.80
1.06
1.30
0.75
1.50
0.80
0.80
1.00
0.80
0.60
1.30
2.20
0.80
1.00
0.60
0.60
1.00
4.35
2.80
2.20
2.10
1.20
2.30
1.00
4.55
0.30
1.20
0.60
0.75
1.20
0.90
3.40
0.30
0.20
0.80
0.80
0.80
1.80
0.75
0.78
0.80
0.80
1.20

3.36
1.90
1.56
1.60
2.00
1.80
1.06
1.30
0.75
1.50
0.80
0.80
1.00
0.80
0.60
1.30
2.20
0.80
1.00
0.60
0.60
1.00
4.35
2.80
2.20
2.10
1.20
2.30
1.00
4.55
0.30
1.20
0.60
0.75
1.20
0.90
3.40
0.30
0.20
0.80
0.80
0.80
1.80
0.75
0.78
0.80
0.80
1.20

3.36
1.90
1.56
1.60
2.00
1.80
1.06
1.30
0.75
1.50
0.80
0.80
1.00
0.80
0.60
1.30
2.20
0.80
1.00
0.60
0.60
1.00
4.35
2.80
2.20
2.10
1.20
2.30
1.00
4.55
0.30
1.20
0.60
0.75
1.20
0.90
3.40
0.30
0.20
0.80
0.80
0.80
1.80
0.75
0.78
0.80
0.80
1.20

3.36
1.90
1.56
1.60
2.00
1.80
1.06
1.30
0.75
1.50
0.80
0.80
1.00
0.80
0.60
1.30
2.20
0.80
1.00
0.60
0.60
1.00
4.35
2.80
2.20
2.10
1.20
2.30
1.00
4.55
0.30
1.20
0.60
0.75
1.20
0.90
3.40
0.30
0.20
0.80
0.80
0.80
1.80
0.75
0.78
0.80
0.80
1.20

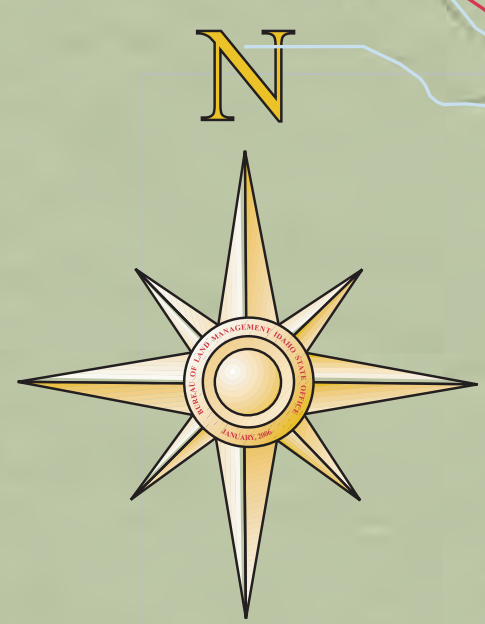
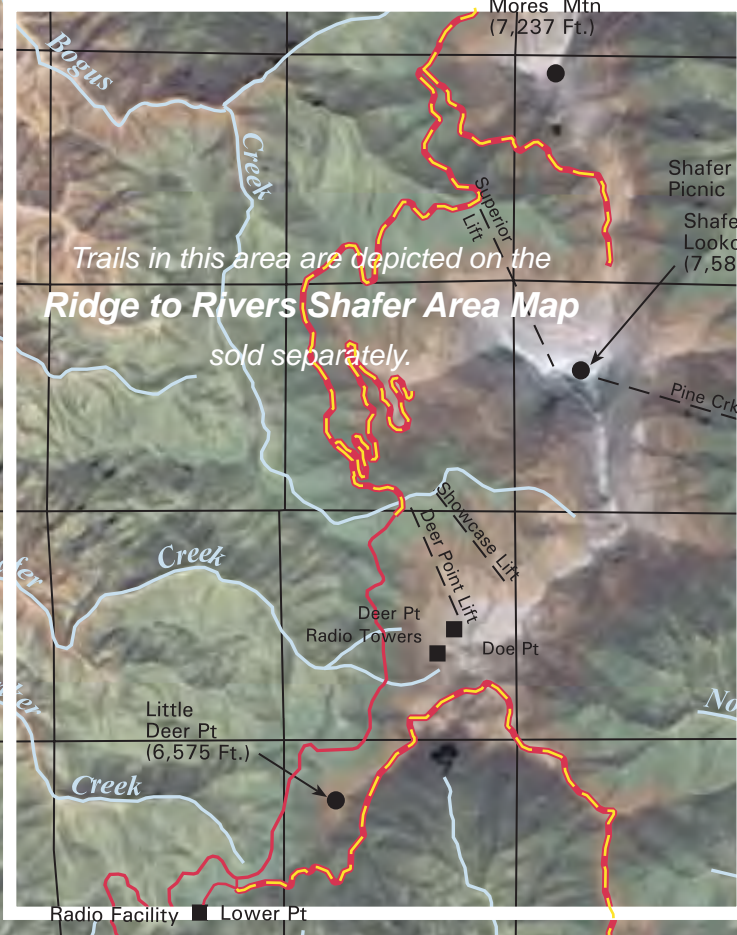
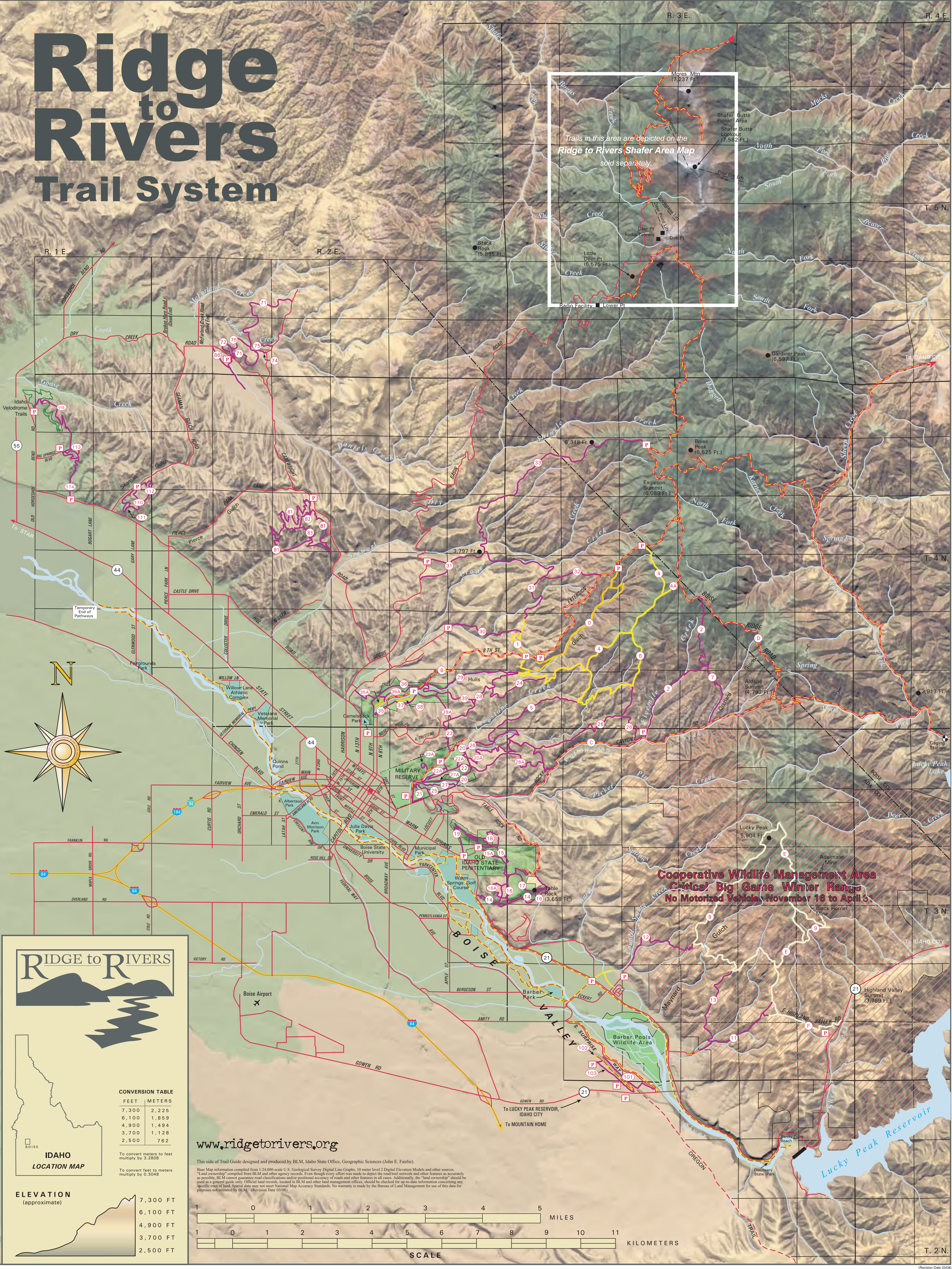

RIDGE TO RIVERS

IDAHO LOCATION MAP

CONVERSION TABLE

FEET	METERS
7,300	2,225
6,100	1,859
4,900	1,494
3,700	1,128
2,500	762

To convert meters to feet multiply by 3.2808
To convert feet to meters multiply by 0.3048

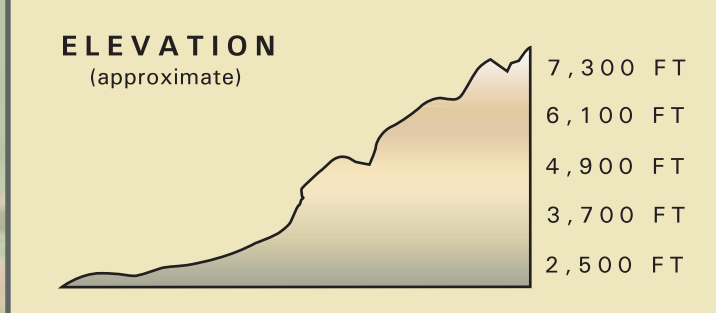

www.ridgetorivers.org

This side of Trail Guide designed and produced by BLM, Idaho State Office, Geographic Sciences (John E. Fairlie).
Base Map information compiled from 1:24,000-scale U.S. Geological Survey Digital Line Graphs, 10 meter level 2 Digital Elevation Models and other sources.
"Land ownership" compiled from BLM and other agency records. Even though every effort was made to depict the road/trail network and other features as accurately as possible, BLM cannot guarantee road classifications and/or positional accuracy of roads and other features in all cases. Additionally, the "land ownership" should be used as a general guide only. Official land records, located in BLM and other land management offices, should be checked for up-to-date information concerning any specific tract of land. Spatial data may not meet National Map Accuracy Standards. No warranty is made by the Bureau of Land Management for use of this data for purposes not intended by BLM. (Revision Date 03/08)

